

WHITE LAKE BOULEVARD

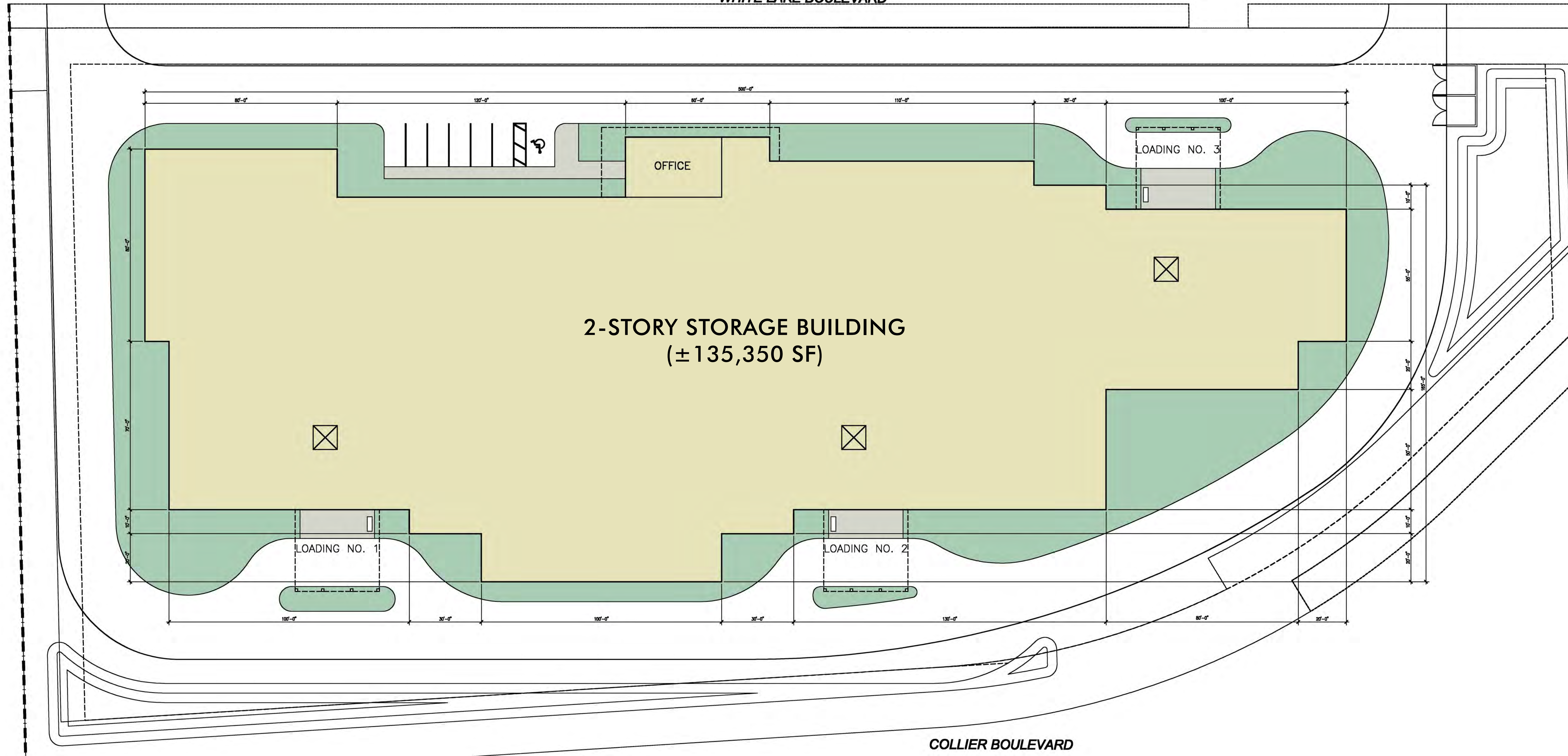

2-STORY STORAGE BUILDING  
(± 135,350 SF)

COLLIER BOULEVARD

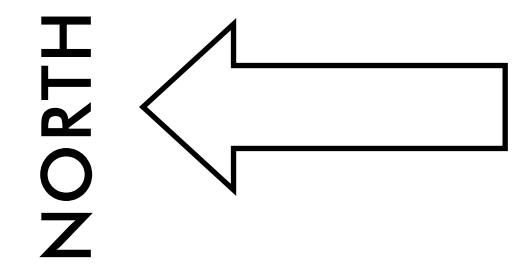

SITE PLAN



**PATRICK M. PILLOT ARCHITECT, INC.**  
 941.955.7375  
 1267 Second Street  
 Sarasota, FL 34236  
 pat@pillotarch.com  
 FL license no. AR0011554

**CITY GATE SELF STORAGE  
 NAPLES, FLORIDA**

JANUARY 7, 2016

Copyright 2016 by Patrick M. Pillot Architect, Inc. This document describes an original design of a building created in any tangible medium of expression, including a constructed building or architectural plans, models, or drawings, and is subject to copyright protection as an "architectural work" under section 102 of the Copyright Act (title 17 of the United States Code), as amended on December 1, 1990. Protection extends to the overall form as well as the arrangement and composition of spaces and elements in the design. The original design is to be used only for the specific project and location identified or referred to herein and is not to be used for any other project, in whole or in part, except by express written agreement with and compensation to Patrick M. Pillot Architect, Inc.



GROUND  
MONUMENT

AERIAL | FULL SITE FROM EAST



**PATRICK M. PILLOT ARCHITECT, INC.**

941.955.7375  
1267 Second Street  
Sarasota, FL 34236  
pat@pillotarch.com  
FL license no. AR0011554

## CITY GATE SELF STORAGE NAPLES, FLORIDA

**JANUARY 7, 2016**

Copyright 2016 by Patrick M. Pillot Architect, Inc. This document describes an original design of a building created in any tangible medium of expression, including a constructed building or architectural plans, models, or drawings, and is subject to copyright protection as an "architectural work" under section 102 of the Copyright Act (title 17 of the United States Code), as amended on December 1, 1990. Protection extends to the overall form as well as the arrangement and composition of spaces and elements in the design. The original design is to be used only for the specific project and location identified or referred to herein and is not to be used for any other project, in whole or in part, except by express written agreement with and compensation to Patrick M. Pillot Architect, Inc.



**AERIAL** | FULL SITE FROM WEST



**PATRICK M. PILLOT ARCHITECT, INC.**

941.955.7375  
1267 Second Street  
Sarasota, FL 34236  
pat@pillotarch.com  
FL license no. AR0011554

## **CITY GATE SELF STORAGE NAPLES, FLORIDA**

**JANUARY 7, 2016**

Copyright 2016 by Patrick M. Pillot Architect, Inc. This document describes an original design of a building created in any tangible medium of expression, including a constructed building or architectural plans, models, or drawings, and is subject to copyright protection as an "architectural work" under section 102 of the Copyright Act (title 17 of the United States Code), as amended on December 1, 1990. Protection extends to the overall form as well as the arrangement and composition of spaces and elements in the design. The original design is to be used only for the specific project and location identified or referred to herein and is not to be used for any other project, in whole or in part, except by express written agreement with and compensation to Patrick M. Pillot Architect, Inc.

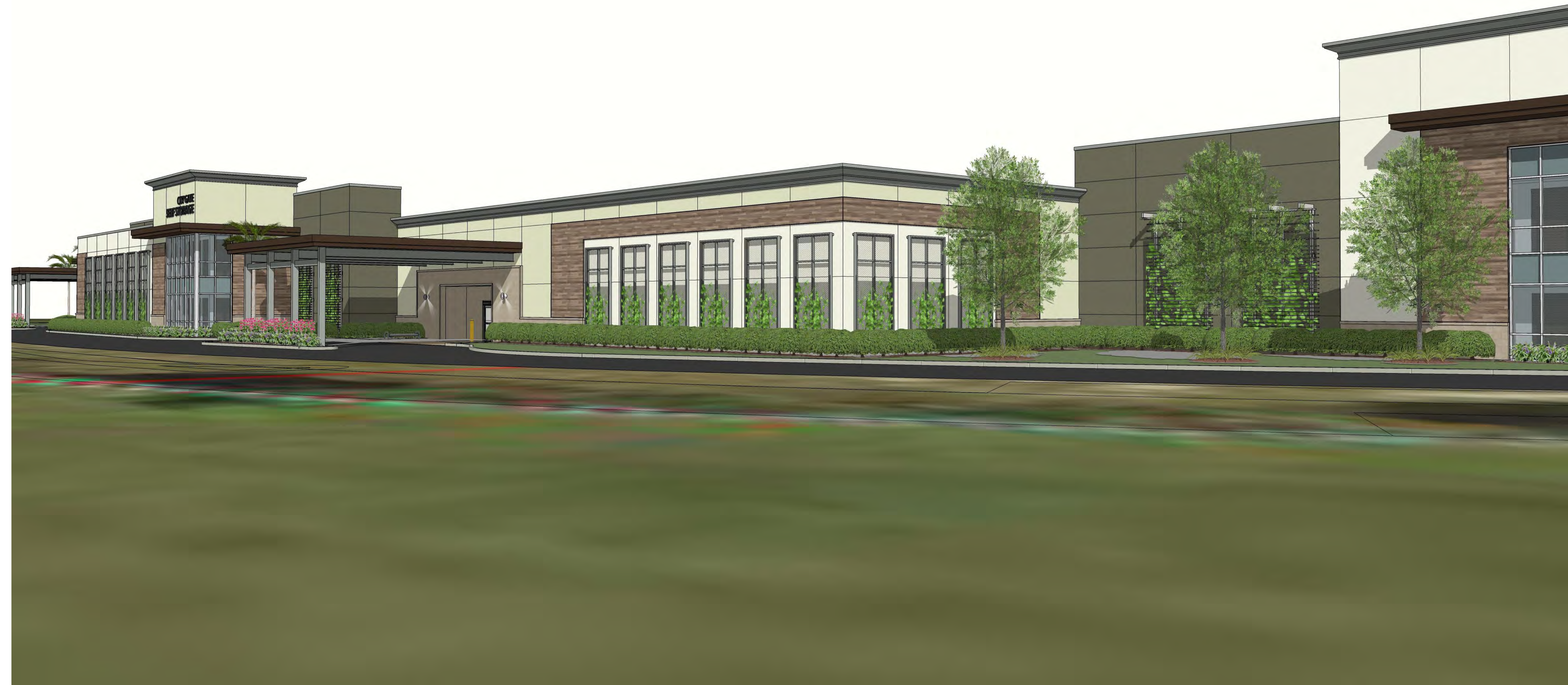

3D CONCEPT | WEST SIDE



**PATRICK M. PILLOT ARCHITECT, INC.**

941.955.7375  
1267 Second Street  
Sarasota, FL 34236  
pat@pillotarch.com  
FL license no. AR0011554

## CITY GATE SELF STORAGE NAPLES, FLORIDA

**JANUARY 7, 2016**

Copyright 2016 by Patrick M. Pillot Architect, Inc. This document describes an original design of a building created in any tangible medium of expression, including a constructed building or architectural plans, models, or drawings, and is subject to copyright protection as an "architectural work" under section 102 of the Copyright Act (title 17 of the United States Code), as amended on December 1, 1990. Protection extends to the overall form as well as the arrangement and composition of spaces and elements in the design. The original design is to be used only for the specific project and location identified or referred to herein and is not to be used for any other project, in whole or in part, except by express written agreement with and compensation to Patrick M. Pillot Architect, Inc.



3D CONCEPT | EAST SIDE



**PATRICK M. PILLOT ARCHITECT, INC.**

941.955.7375  
1267 Second Street  
Sarasota, FL 34236  
pat@pillotarch.com  
FL license no. AR0011554

## CITY GATE SELF STORAGE NAPLES, FLORIDA

**JANUARY 7, 2016**

Copyright 2016 by Patrick M. Pillot Architect, Inc. This document describes an original design of a building created in any tangible medium of expression, including a constructed building or architectural plans, models, or drawings, and is subject to copyright protection as an "architectural work" under section 102 of the Copyright Act (title 17 of the United States Code), as amended on December 1, 1990. Protection extends to the overall form as well as the arrangement and composition of spaces and elements in the design. The original design is to be used only for the specific project and location identified or referred to herein and is not to be used for any other project, in whole or in part, except by express written agreement with and compensation to Patrick M. Pillot Architect, Inc.



3D CONCEPT | LOADING AND TRELIS DETAIL



**PATRICK M. PILLOT ARCHITECT, INC.**

941.955.7375  
1267 Second Street  
Sarasota, FL 34236  
pat@pillotarch.com  
FL license no. AR0011554

# CITY GATE SELF STORAGE NAPLES, FLORIDA

**JANUARY 7, 2016**

Copyright 2016 by Patrick M. Pillot Architect, Inc. This document describes an original design of a building created in any tangible medium of expression, including a constructed building or architectural plans, models, or drawings, and is subject to copyright protection as an "architectural work" under section 102 of the Copyright Act (title 17 of the United States Code), as amended on December 1, 1990. Protection extends to the overall form as well as the arrangement and composition of spaces and elements in the design. The original design is to be used only for the specific project and location identified or referred to herein and is not to be used for any other project, in whole or in part, except by express written agreement with and compensation to Patrick M. Pillot Architect, Inc.



3D CONCEPT | TOWER DETAIL



**PATRICK M. PILLOT ARCHITECT, INC.**

941.955.7375  
1267 Second Street  
Sarasota, FL 34236  
pat@pillotarch.com  
FL license no. AR0011554

## CITY GATE SELF STORAGE NAPLES, FLORIDA

**JANUARY 7, 2016**

Copyright 2016 by Patrick M. Pillot Architect, Inc. This document describes an original design of a building created in any tangible medium of expression, including a constructed building or architectural plans, models, or drawings, and is subject to copyright protection as an "architectural work" under section 102 of the Copyright Act (title 17 of the United States Code), as amended on December 1, 1990. Protection extends to the overall form as well as the arrangement and composition of spaces and elements in the design. The original design is to be used only for the specific project and location identified or referred to herein and is not to be used for any other project, in whole or in part, except by express written agreement with and compensation to Patrick M. Pillot Architect, Inc.

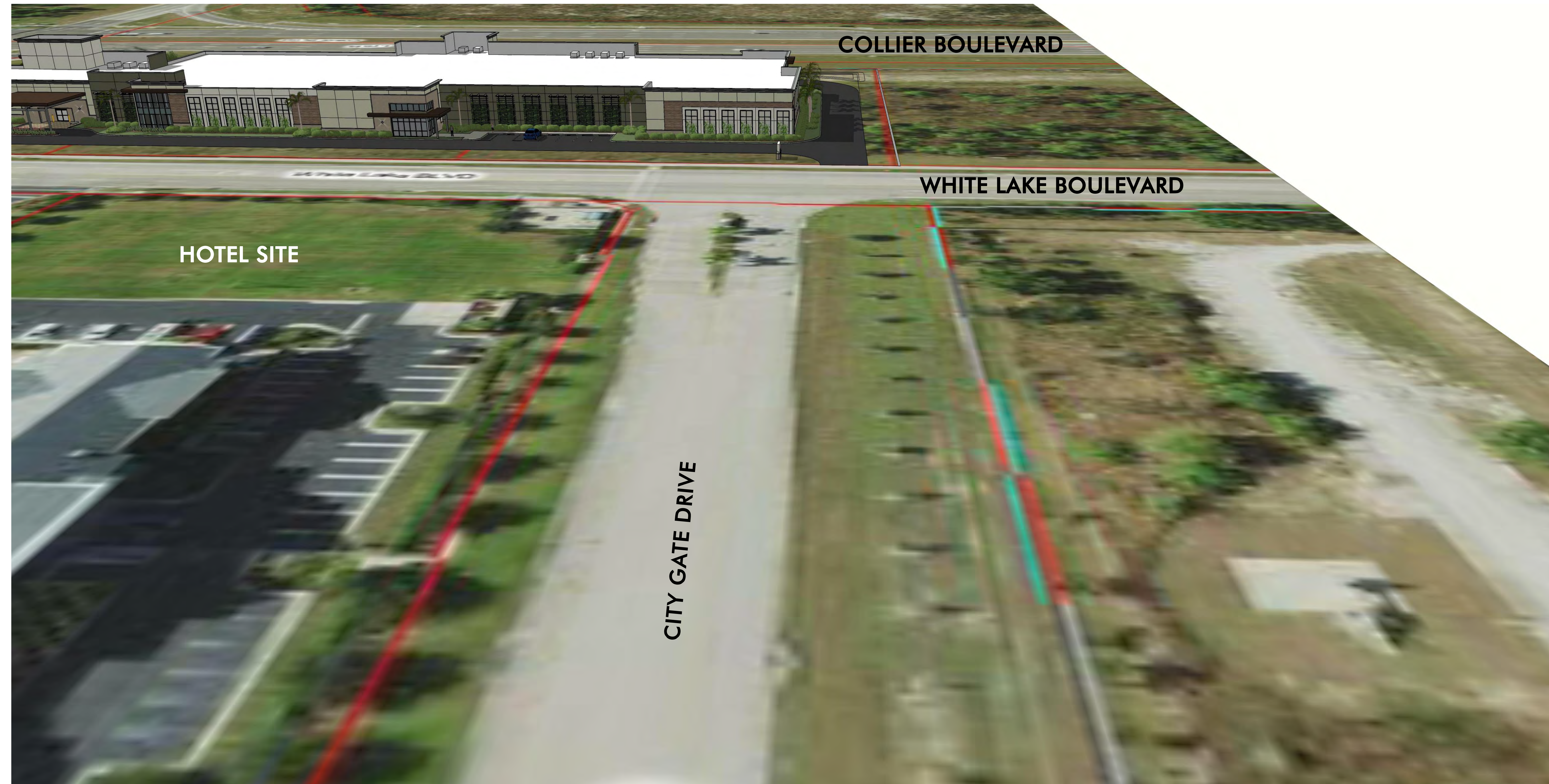

APPROACH | CITY GATE DRIVE WESTBOUND



**PATRICK M. PILLOT ARCHITECT, INC.**

941.955.7375  
1267 Second Street  
Sarasota, FL 34236  
pat@pillotarch.com  
FL license no. AR0011554

## CITY GATE SELF STORAGE NAPLES, FLORIDA

**JANUARY 7, 2016**

Copyright 2016 by Patrick M. Pillot Architect, Inc. This document describes an original design of a building created in any tangible medium of expression, including a constructed building or architectural plans, models, or drawings, and is subject to copyright protection as an "architectural work" under section 102 of the Copyright Act (title 17 of the United States Code), as amended on December 1, 1990. Protection extends to the overall form as well as the arrangement and composition of spaces and elements in the design. The original design is to be used only for the specific project and location identified or referred to herein and is not to be used for any other project, in whole or in part, except by express written agreement with and compensation to Patrick M. Pillot Architect, Inc.



COLLIER BOULEVARD

WHITE LAKE BOULEVARD

HOTEL DRIVEWAY

APPROACH | HOTEL DRIVEWAY TO DISPLAY WINDOWS



**PATRICK M. PILLOT ARCHITECT, INC.**

941.955.7375  
1267 Second Street  
Sarasota, FL 34236  
pat@pillotarch.com  
FL license no. AR0011554

## CITY GATE SELF STORAGE NAPLES, FLORIDA

**JANUARY 7, 2016**

Copyright 2016 by Patrick M. Pillot Architect, Inc. This document describes an original design of a building created in any tangible medium of expression, including a constructed building or architectural plans, models, or drawings, and is subject to copyright protection as an "architectural work" under section 102 of the Copyright Act (title 17 of the United States Code), as amended on December 1, 1990. Protection extends to the overall form as well as the arrangement and composition of spaces and elements in the design. The original design is to be used only for the specific project and location identified or referred to herein and is not to be used for any other project, in whole or in part, except by express written agreement with and compensation to Patrick M. Pillot Architect, Inc.



EAST ELEVATION



WEST ELEVATION

## ELEVATIONS



**PATRICK M. PILOT ARCHITECT, INC.**

941.955.7375  
 1267 Second Street  
 Sarasota, FL 34236  
 pat@pillotarch.com  
 FL license no. AR0011554

# CITY GATE SELF STORAGE NAPLES, FLORIDA

**JANUARY 7, 2016**

Copyright 2016 by Patrick M. Pilot Architect, Inc. This document describes an original design of a building created in any tangible medium of expression, including a constructed building or architectural plans, models, or drawings, and is subject to copyright protection as an "architectural work" under section 102 of the Copyright Act (title 17 of the United States Code), as amended on December 1, 1990. Protection extends to the overall form as well as the arrangement and composition of spaces and elements in the design. The original design is to be used only for the specific project and location identified or referred to herein and is not to be used for any other project, in whole or in part, except by express written agreement with and compensation to Patrick M. Pilot Architect, Inc.



NORTH ELEVATION



SOUTH ELEVATION

ELEVATIONS



**PATRICK M. PILLOT ARCHITECT, INC.**

941.955.7375  
 1267 Second Street  
 Sarasota, FL 34236  
 pat@pillotarch.com  
 FL license no. AR0011554

**CITY GATE SELF STORAGE  
 NAPLES, FLORIDA**

**JANUARY 7, 2016**

Copyright 2016 by Patrick M. Pillot Architect, Inc. This document describes an original design of a building created in any tangible medium of expression, including a constructed building or architectural plans, models, or drawings, and is subject to copyright protection as an "architectural work" under section 102 of the Copyright Act (title 17 of the United States Code), as amended on December 1, 1990. Protection extends to the overall form as well as the arrangement and composition of spaces and elements in the design. The original design is to be used only for the specific project and location identified or referred to herein and is not to be used for any other project, in whole or in part, except by express written agreement with and compensation to Patrick M. Pillot Architect, Inc.